



145 West 44th Street, New York, New York 10036 USA  
 T +1 212.768.4400 F +1 212.768.0847 E [broadway.us@millenniumhotels.com](mailto:broadway.us@millenniumhotels.com) W [www.millenniumhotels.com](http://www.millenniumhotels.com)  
 GDS Chain Code: MU Amadeus: NYCMAC Galileo: 10925 Sabre: 26710 Worldspan: NYCHM

**MEETINGS AND EVENTS**

- 52,000 square feet of flexible meeting, function and exhibit space
- 43 meeting, function and exhibit spaces
- The only hotel conference center in New York City accredited by the International Association of Conference Centers (IACC)
- The Manhattan Room is highlighted by floor-to-ceiling bay windows with cityscape views
- Gallery 8 offers 11,980 square feet of flexible space
- Executive boardrooms for high-level and confidential meetings
- Hospitality Suite
- Pre-function space
- Dedicated catering and events team with customized food and beverage offerings
- On-site dedicated audiovisual and production support

**AMENITIES AND SERVICES**

- 626 guest rooms including 12 suites
- Wi-Fi
- Bugis Street Brasserie & Bar features Pan Asian cuisine
- Valet parking
- Laundry and dry cleaning
- 24/7 fitness center
- Safe deposit box, in-room safes
- Concierge
- Business center
- Award-winning Ask Alfred children’s program



5.02



Hospitality Suite

| ROOM                         | FLOOR | AREA (SQ. FT.) | LENGTH x WIDTH (FT)     | THEATER | U-SHAPE | CLASSROOM | RECEPTION | CONFERENCE | ROUNDS | CRESCENT | HOLLOW SQUARE |
|------------------------------|-------|----------------|-------------------------|---------|---------|-----------|-----------|------------|--------|----------|---------------|
| GALLERY 8                    | 8     | 11,980         | 8'6" H                  | 400     | -       | 200       | 420       | -          | 420    | 420      | -             |
| 7.01                         | 7     | 1,350          | 58'2" x 23'2" x 9'4"    | 100     | 44      | 72        |           | 40         | 80     | 48       | 40            |
| 7.02                         | 7     | 869            | 32'2" x 27' x 9'        | 50      | 25      | 40        |           | 20         | 40     | 30       | 24            |
| 7.03                         | 7     | 882            | 32'2" x 27'4" x 9'      | 50      | 25      | 40        |           | 20         | 40     | 30       | 24            |
| 7.04                         | 7     | 1,551          | 45'10" x 34'4" x 9'6"   | 140     | 48      | 88        |           | 38         | 100    | 54       | 48            |
| PRE-FUNCTION                 | 7     | 2,026          |                         |         |         |           |           |            |        |          |               |
| 6.01                         | 6     | 1,968          | 41' x 48' x 9'          | 140     | 44      | 120       | 150       | 36         | 120    | 60       | 48            |
| 5.01                         | 5     | 918            | 34' x 27'3" x 9'6"      | 63      | 25      | 42        |           | 20         | 40     | 30       | 26            |
| 5.02                         | 5     | 945            | 39'9" x 23'7" x 9'6"    | 108     | 38      | 63        |           | 30         | 70     | 40       | 36            |
| 5.03                         | 5     | 466            | 34'3" x 13'6" x 9'6"    | 36      | 27      | 24        |           | 24         | 30     | 18       | -             |
| 5.04                         | 5     | 627            | 27'3" x 23' x 9'6"      | 55      | 23      | 35        |           | 18         | 40     | 24       | 20            |
| 5.05                         | 5     | 169            | 15'11" x 11'2" x 8'6"   | 0       | 0       | 0         |           | 10         | 0      |          |               |
| 5.06                         | 5     | 169            | 15'11" x 11'2" x 8'6"   | 0       | 0       | 0         |           | 10         | 0      |          |               |
| 5.07                         | 5     | 506            | 23' x 22' x 10'         | 40      | 20      | 29        |           | 16         | 40     | 24       | 20            |
| 5.08                         | 5     | 1,699          | 45'8" x 37'1" x 9'4"    | 160     | 46      | 120       |           | 30         | 12     | 60       | 48            |
| PRE-FUNCTION                 | 5     | 2,287          |                         |         |         |           |           |            |        |          |               |
| 4.01                         | 4     | 394            | 26'10" x 15'1" x 10'    | 0       | 0       | 0         |           | 18         | 0      | -        | -             |
| 4.02                         | 4     | 538            | 23'11" x 23'3" x 10'7"  | 60      | 21      | 36        |           | 18         | 40     | 24       | 24            |
| 4.03                         | 4     | 582            | 25'2" x 23'11" x 10'7"  | 60      | 21      | 36        |           | 18         | 40     | 24       | 24            |
| 4.04                         | 4     | 543            | 23'11" x 23'5" x 10'7"  | 60      | 21      | 36        |           | 18         | 40     | 24       | 24            |
| 4.05                         | 4     | 607            | 26'3" x 23'11" x 10'7"  | 60      | 21      | 36        |           | 18         | 40     | 24       | 24            |
| 4.06                         | 4     | 333            | 20'7" x 16'11" x 9'2"   | 25      | 12      | 15        |           | 12         | 20     | 10       | 12            |
| 4.07                         | 4     | 163            | 15'10" x 10'8" x 9'2"   | 0       | 0       | 0         |           | 10         | 0      | -        | -             |
| 4.08                         | 4     | 163            | 15'10" x 10'6" x 9'2"   | 0       | 0       | 0         |           | 10         | 0      | -        | -             |
| 4.09                         | 4     | 189            | 15' x 12'6" x 9'2"      | 0       | 0       | 0         |           | 10         | 0      | -        | -             |
| 4.10                         | 4     | 508            | 23' x 22'1" x 10'       | 40      | 20      | 29        |           | 16         | 40     | 12       | 20            |
| 4.11                         | 4     | 599            | 25'4" x 23'6" x 10'     | 160     | 48      | 120       |           | 36         | 120    | 24       | 52            |
| 4.02/4.03                    | 4     | 1,125          | 48'7" x 23'11" x 10'7"  | 110     | 46      | 72        |           | 38         | 80     | 28       | 40            |
| 4.04/4.05                    | 4     | 1,131          | 49' x 23'10" x 10'7"    | 110     | 46      | 72        |           | 38         | 80     | 28       | 40            |
| PRE-FUNCTION                 | 4     | 2,067          |                         |         |         |           |           |            |        |          |               |
| 3.01                         | 3     | 406            | 26'9" x 15'1" x 10'     | 0       | 0       | 0         |           | 18         | 0      | -        | -             |
| 3.02                         | 3     | 543            | 23'11" x 23'5" x 10'7"  | 60      | 21      | 36        |           | 18         | 24     | 24       | 24            |
| 3.03                         | 3     | 582            | 25'2" x 23'11" x 10'7"  | 60      | 21      | 36        |           | 18         | 24     | 24       | 24            |
| 3.04                         | 3     | 543            | 23'11" x 23'5" x 10'7"  | 60      | 21      | 36        |           | 18         | 24     | 24       | 24            |
| 3.05                         | 3     | 607            | 26'3" x 23'11" x 10'7"  | 60      | 21      | 36        |           | 18         | 24     | 24       | 24            |
| 3.06                         | 3     | 333            | 20'7" x 16'11" x 9'2"   | 25      | 12      | 15        |           | 12         | 10     | 10       | 12            |
| 3.07                         | 3     | 160            | 15'10" x 10'6" x 9'2"   | 0       | 0       | 0         |           | 10         | 0      | 8        | -             |
| 3.08                         | 3     | 160            | 15'10" x 10'6" x 9'2"   | 0       | 0       | 0         |           | 10         | 0      | 8        | -             |
| 3.09                         | 3     | 189            | 15' x 12'6" x 9'2"      | 0       | 0       | 0         |           | 10         | 0      | 8        | -             |
| 3.10                         | 3     | 401            | 19' x 21'1" x 10'       | 40      | 18      | 25        |           | 16         | 18     | 12       | 18            |
| 3.11                         | 3     | 1,639          | 45'4" x 36'11" x 10'6"  | 160     | 46      | 120       |           | 30         | 60     | 24       | 48            |
| 3.02/3.03                    | 3     | 1,130          | 48'9" x 23'11" x 10'7"  | 110     | 46      | 72        |           | 38         | 80     | 28       | 40            |
| 3.04/3.05                    | 3     | 1,134          | 49'10" x 23'11" x 10'7" | 110     | 46      | 72        |           | 38         | 80     | 28       | 40            |
| PRE-FUNCTION                 | 3     | 2,134          |                         |         |         |           |           |            |        |          |               |
| Gotham Dining Rooms          |       |                |                         |         |         |           |           |            |        |          |               |
| Empire                       | 2     | 375            | 26' x 15'9" x 10'       | 0       | 0       | 0         |           | 16         | 30     | -        | -             |
| Gotham 1                     | 2     | 650            | 26' x 25' x 10'         | 40      | 18      | 28        | 50        | 18         | 50     | 24       | 20            |
| Gotham 2                     | 2     | 650            | 26' x 25' x 10'         | 40      | 18      | 28        | 50        | 18         | 50     | 24       | 20            |
| Gotham 3                     | 2     | 650            | 26' x 25' x 10'         | 40      | 18      | 28        | 50        | 18         | 50     | 24       | 20            |
| Gotham 4                     | 2     | 650            | 26' x 25' x 10'7"       | 40      | 18      | 28        | 50        | 18         | 50     | 24       | 20            |
| Buffet Area                  | 2     | 1,035          |                         |         |         |           | 110       |            |        |          |               |
| PRE-FUNCTION                 | 2     | 1,595          |                         |         |         |           |           |            |        |          |               |
| Bugis Street Brasserie & Bar | 1     | 2,424          | 17'6" H                 | -       | -       | -         | 120       | -          | -      | -        | -             |
| 52nd Floor Lounge            | 52    | 1,088          | 10'3" H                 | 30      | -       | 24        | 60        | 25         | 50     | -        | -             |

SECOND FLOOR

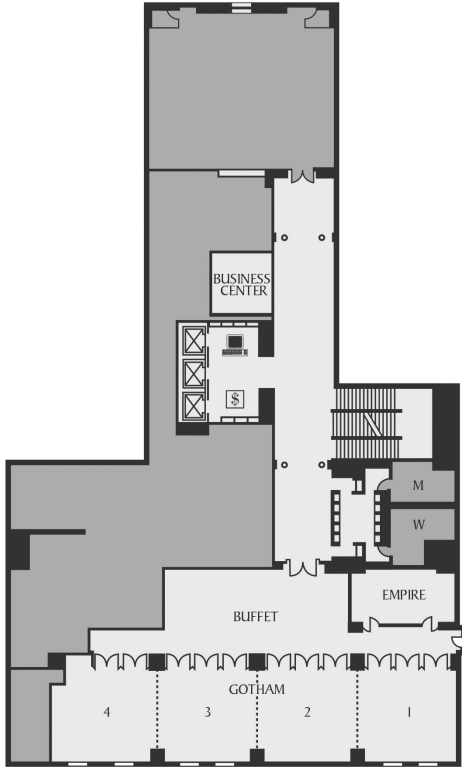

THIRD FLOOR

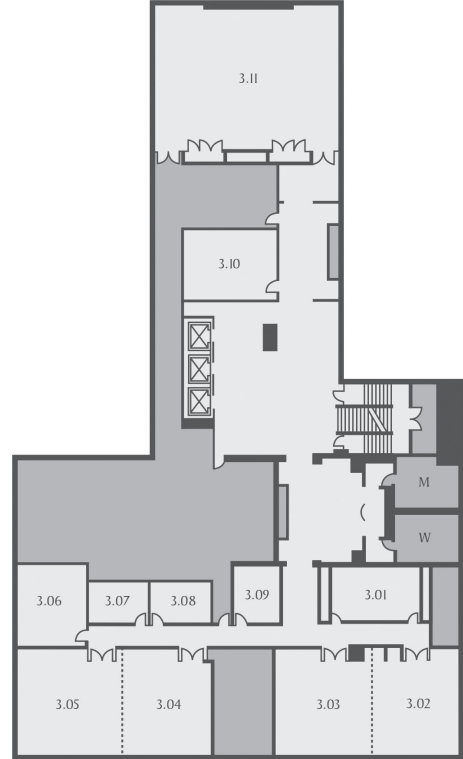

FOURTH FLOOR



FIFTH FLOOR

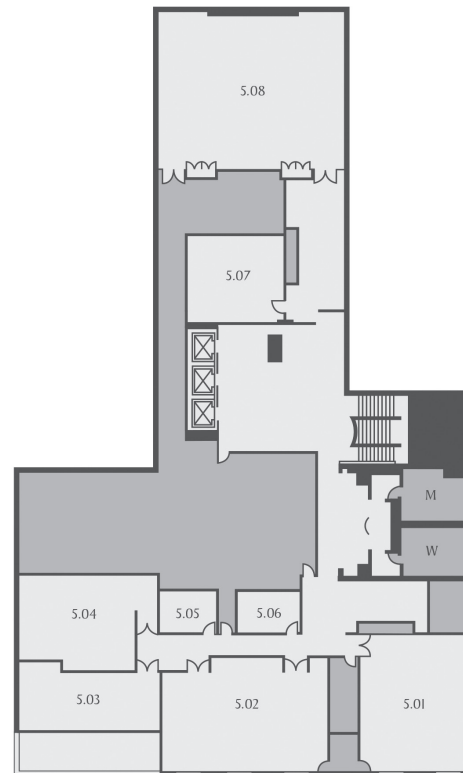

SIXTH FLOOR

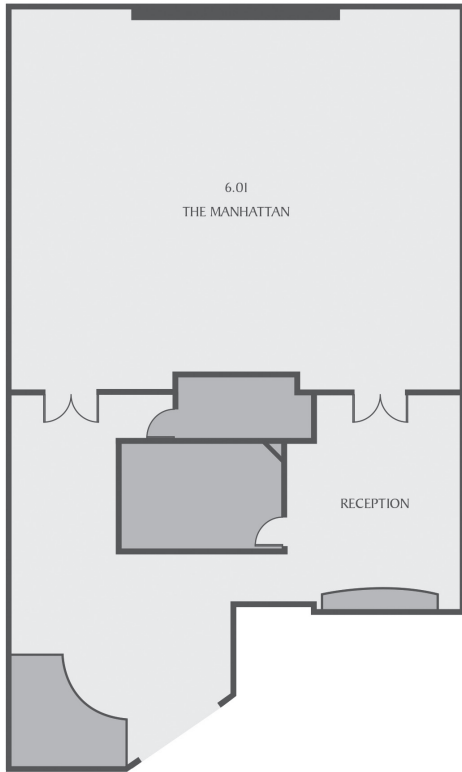

SEVENTH FLOOR

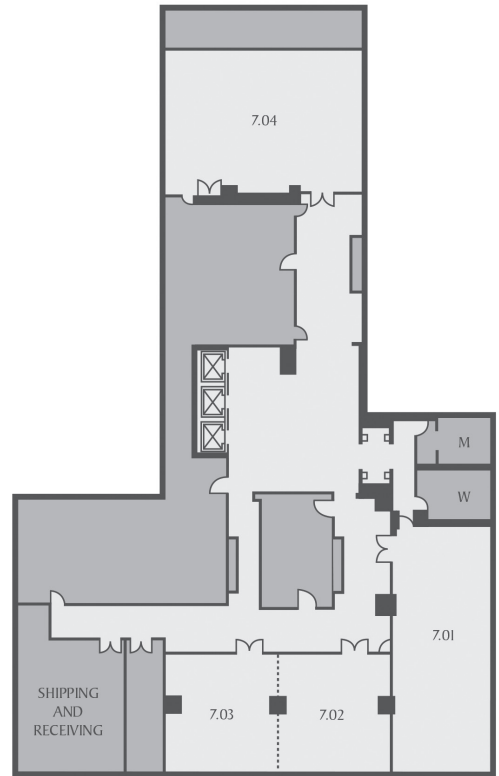

EIGHTH FLOOR

